

Patient report

Bio-Rad DATE: 09/12/2019
D-10 TIME: 03:09 PM
S/N: #DJ4I016123 Software version: 4.30-2
Sample ID: 10558562
Injection date 09/12/2019 02:46 PM
Injection #: 21 Method: HbA1c
Rack #: --- Rack position: 5

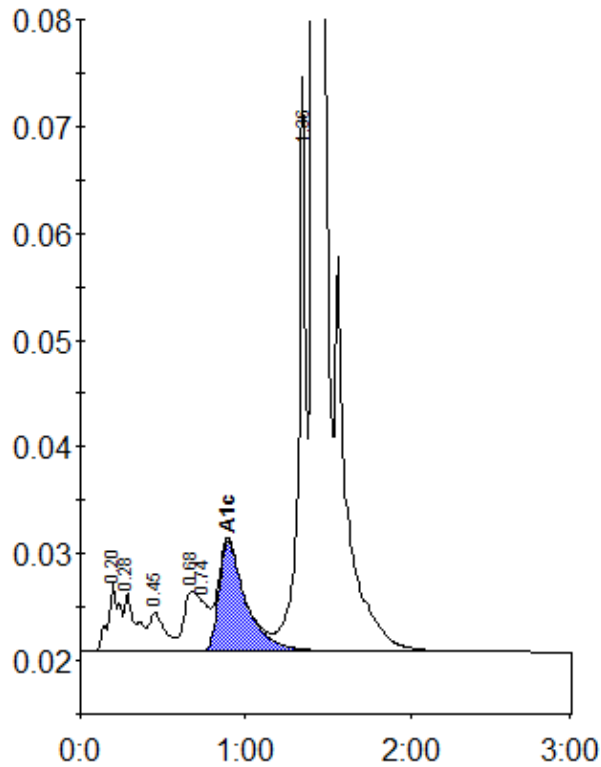

Peak table - ID: 10558562

Peak	R.time	Height	Area	Area %
A1a	0.20	6562	30977	1.1
A1b	0.28	5501	27247	1.0
F	0.45	3620	24512	0.9
LA1c/CHb-1	0.68	5649	33826	1.2
LA1c/CHb-2	0.74	4650	34082	1.2
A1c	0.89	10294	118189	5.7
P3	1.36	53828	170991	6.0
A0	1.41	761628	2388833	84.5
Total Area:	2828657			

Concentration:	%
A1c	5.7